

Plat of Survey

of

Unit No. 95 of Abbey Springs Condominium No. 3,

located in the Southeast 1/4 of Section 13, Town 1 North, Range 16 East,
Village of Fontana-on-Geneva Lake, Walworth County, Wisconsin.

Surveyed for: **Rick & Re Beuke**
605 East 6th
Hinsdale, Illinois. 60421

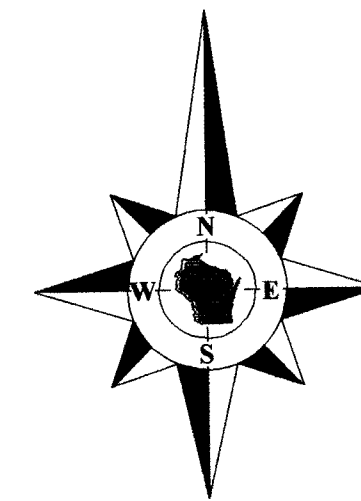

Bearings reference to the plat of Abbey
Springs Condominium No. 3.

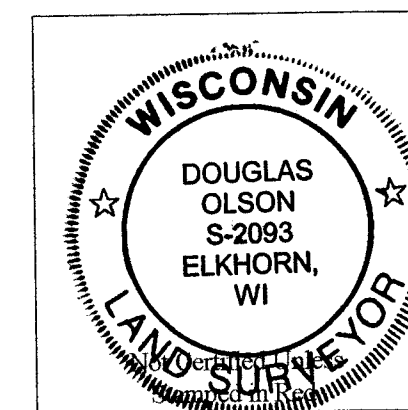

Notes:

- 1) This survey plat is not certified unless signed and sealed in red ink.
- 2) This survey is subject to Wisconsin lien laws. This Plat of Survey is the notice of intent to file lien. Lien waiver required.

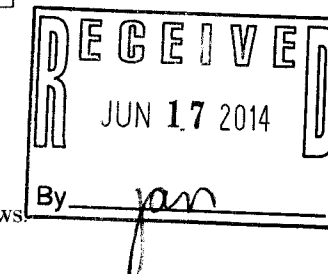

Copyright 2014 by Jensen & Olson Land Surveying, LLC.

All rights reserved. No part of this survey plat may be reproduced or transmitted in any form by any means - graphic, electronic, or mechanical, including photocopying, tracing, or information storage and retrieval systems - without permission in writing from Douglas G. Olson, Jensen & Olson Land Surveying, LLC.

I, Douglas G. Olson, Wisconsin Registered Land Surveyor, do hereby certify that this survey was performed by me, or under my direction in full compliance with the owner's/agent's instructions and Chapter A-E 7 of the Wisconsin Administrative Code "Minimum Standards for Property Surveys", and that this map is an accurate representation thereof to the best of my knowledge and belief.

Douglas G. Olson
Wisconsin Registered Land Surveyor - 2093

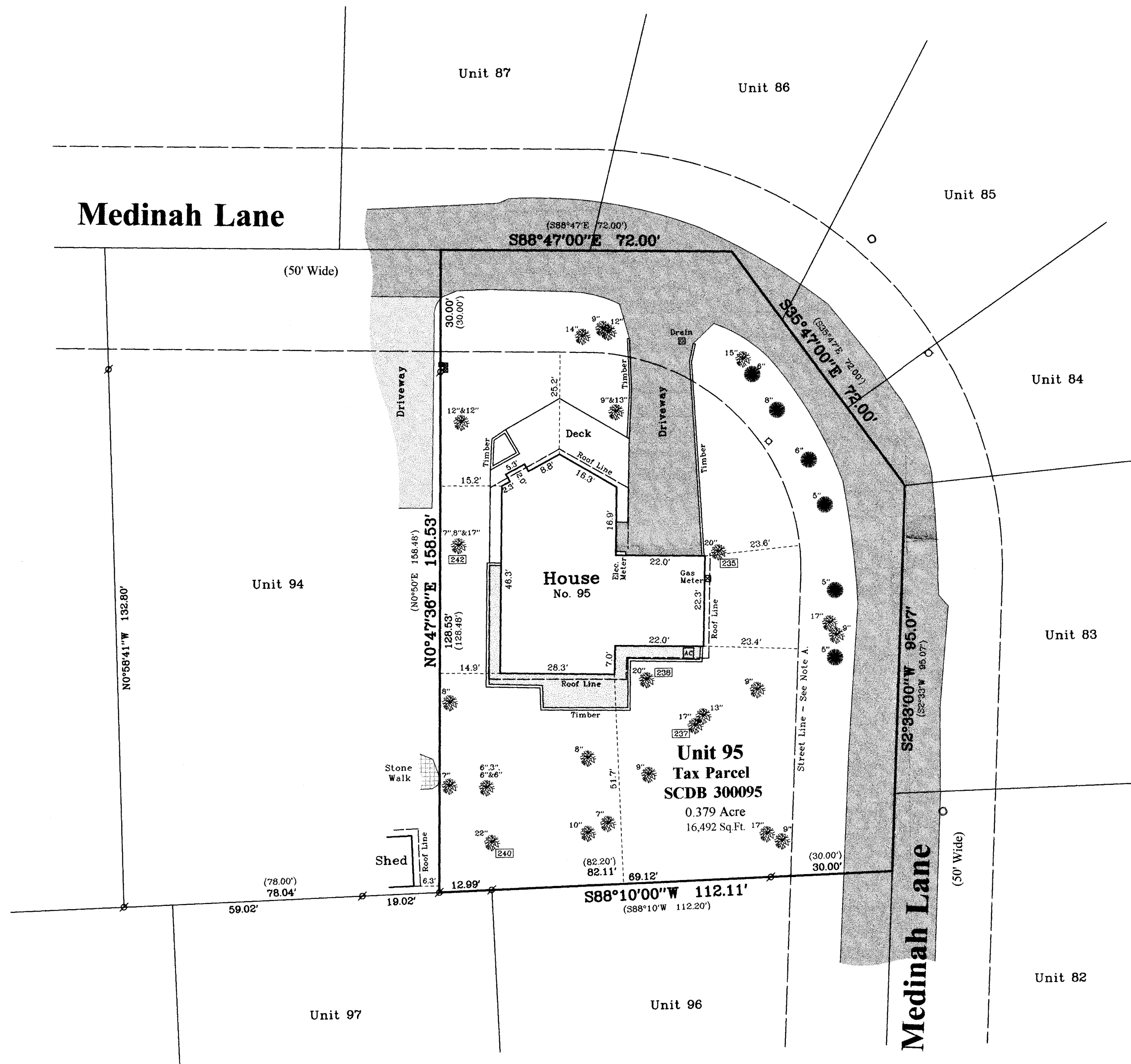

Note:

- A) Curved street lines are not adequately dimensioned on the plat of Abbey Springs Condominium No. 3. Lines are shown as scaled from the recorded plat or as determined from found survey monuments.

Survey Date: April 4, 2014.
Revisions:

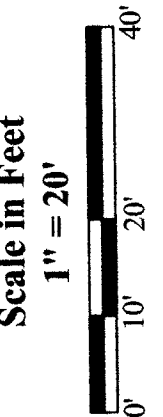

Jensen & Olson Land Surveying, LLC
45 South Wisconsin Street * P.O. Box 322 * Elkhorn, Wisconsin. 53121
Telephone: (262) 723-3434 * Facsimile: (262) 723-8044
Email: jensen.olson@elknet.net

Legend
Found Iron Pipe
Recorded Information
Fire Hydrant
Utility Pedestal
Manhole
Water Valve
Asphalt Surface
Gravel Surface
Stone Walk
Tree & dia.
Deciduous
Coniferous
Concrete

Sheet 1 of 1 Sheets
Drawing Name: Unit 16-2014-014-2014-014.dwg
Job Reference Number
2014.014

2014.014

8cd B 3-95

005-3053